

# Boundary Survey for James Gobbell being Lot 150, Peter's 8th Addition to the City of Bryan, Williams County, Ohio

Recorded in the Williams County Engineers Office B. 7B, P. 293

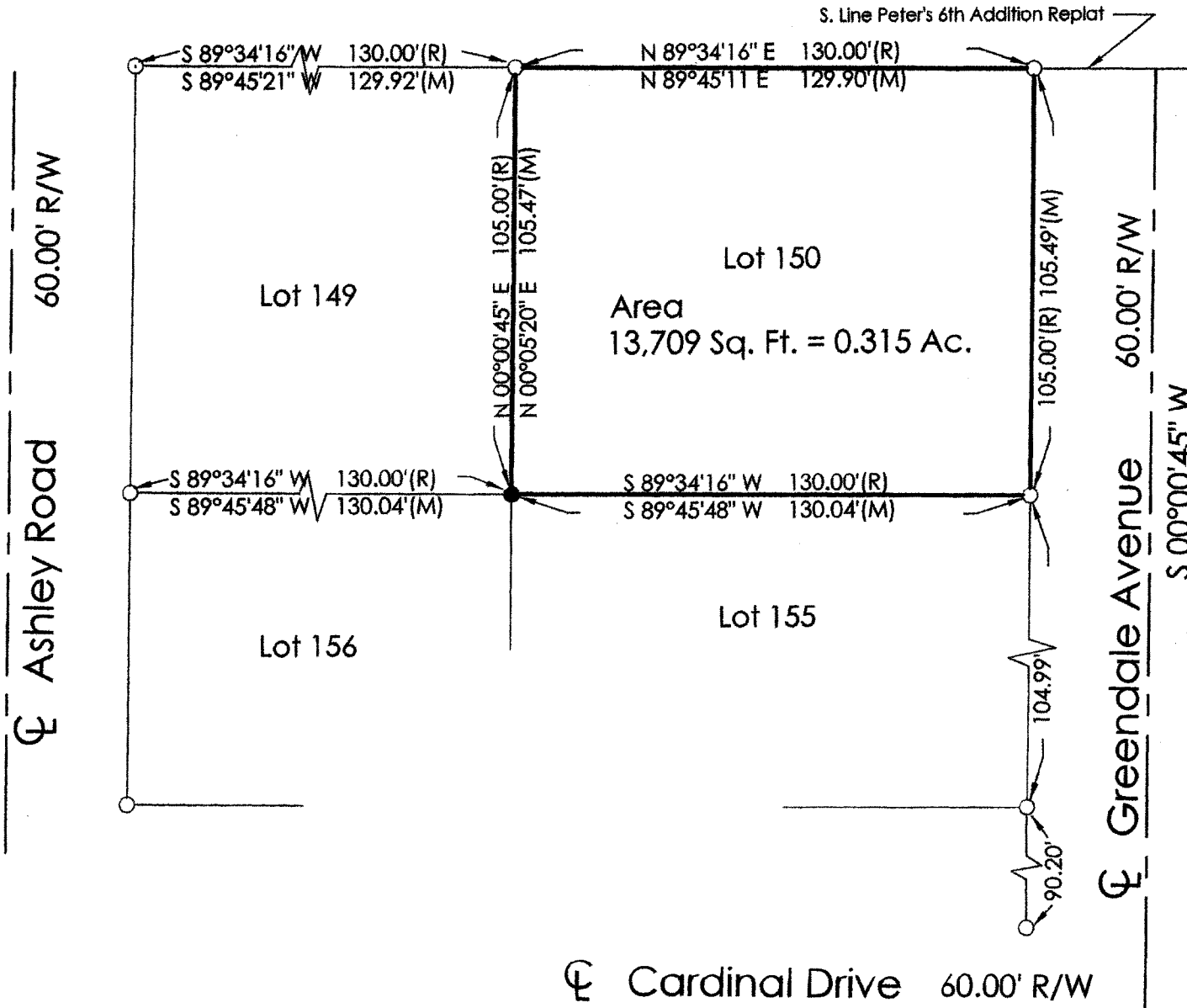

LEGEND	
●	Iron Pin Set
○	Iron Pin Found

I hereby state that this drawing represents a survey made by me and is correct to the best of my knowledge, information and belief.

*Dennis L. Whiting*  
Dennis L. Whiting, P.S.  
Ohio Reg. Surveyor No. S-8380



- Notes:**
- Bearings are based on Record Plat recorded in Plat Book 9, Page 92.
  - Whiting Surveys provides information regarding easements furnished to them by the title company or that they have knowledge of. Therefore, easements shown or not shown are not guaranteed to be complete.

<b>WHITING SURVEY</b> Surveyors 493, Shoop Avenue Wauseon, Ohio 43567 Phone: 419-335-7212 Cell 567-454-0409	
DRN BY: <u>dlw</u>	CHKD BY: <u>sjw</u>
DATE: <u>4-19-15</u>	PROJ. NO.: <u>15-129-001</u>
1206 Greendale Ave, Bryan	